

SALA DE PROJECTO / DIMENSÕES  
PROJECT ROOM / DIMENSIONS

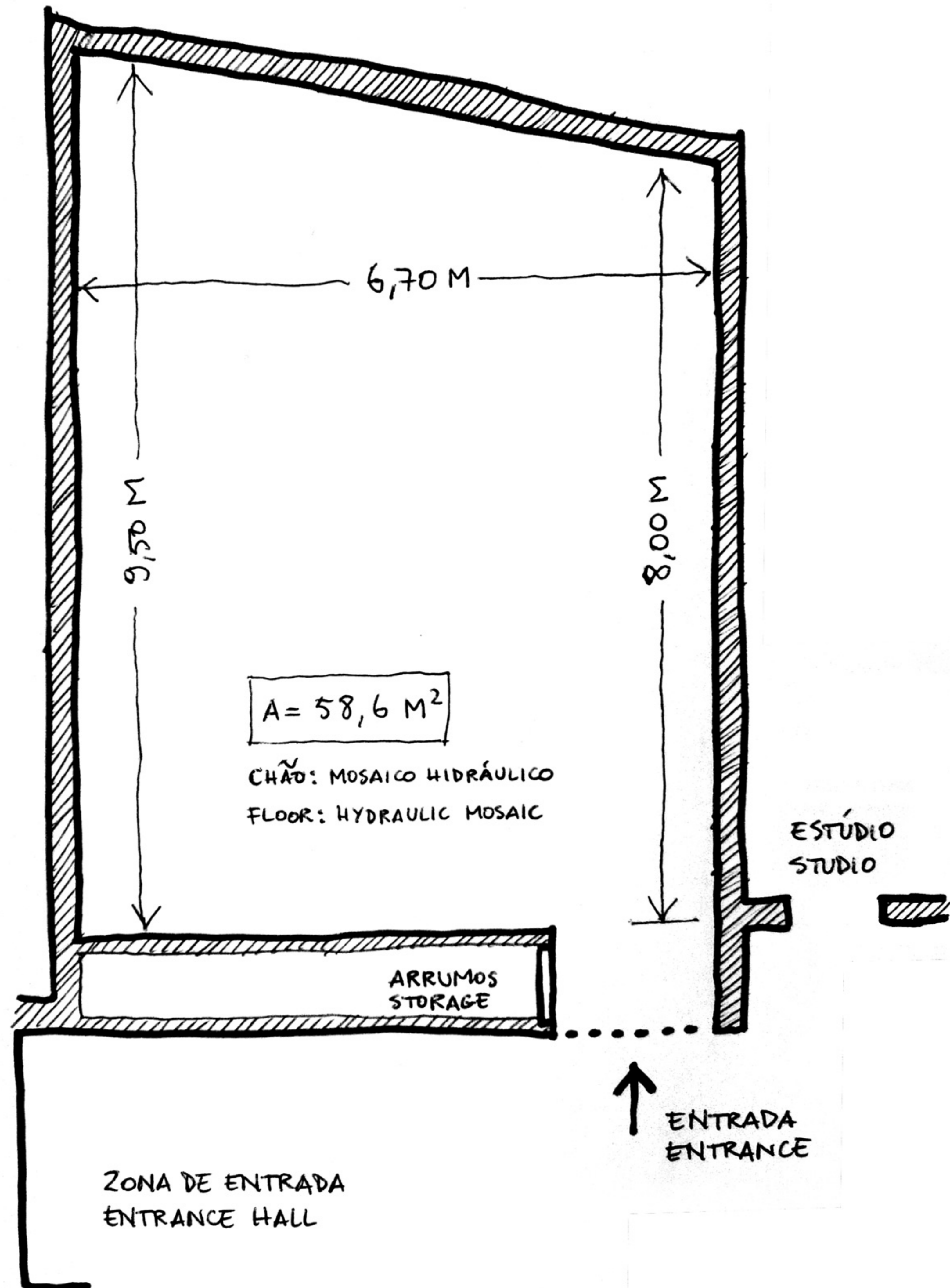

SALA DE PROJECTO / TECTO, LUZ, TOMADAS  
PROJECT ROOM / CEILING, LIGHT, PLUGS

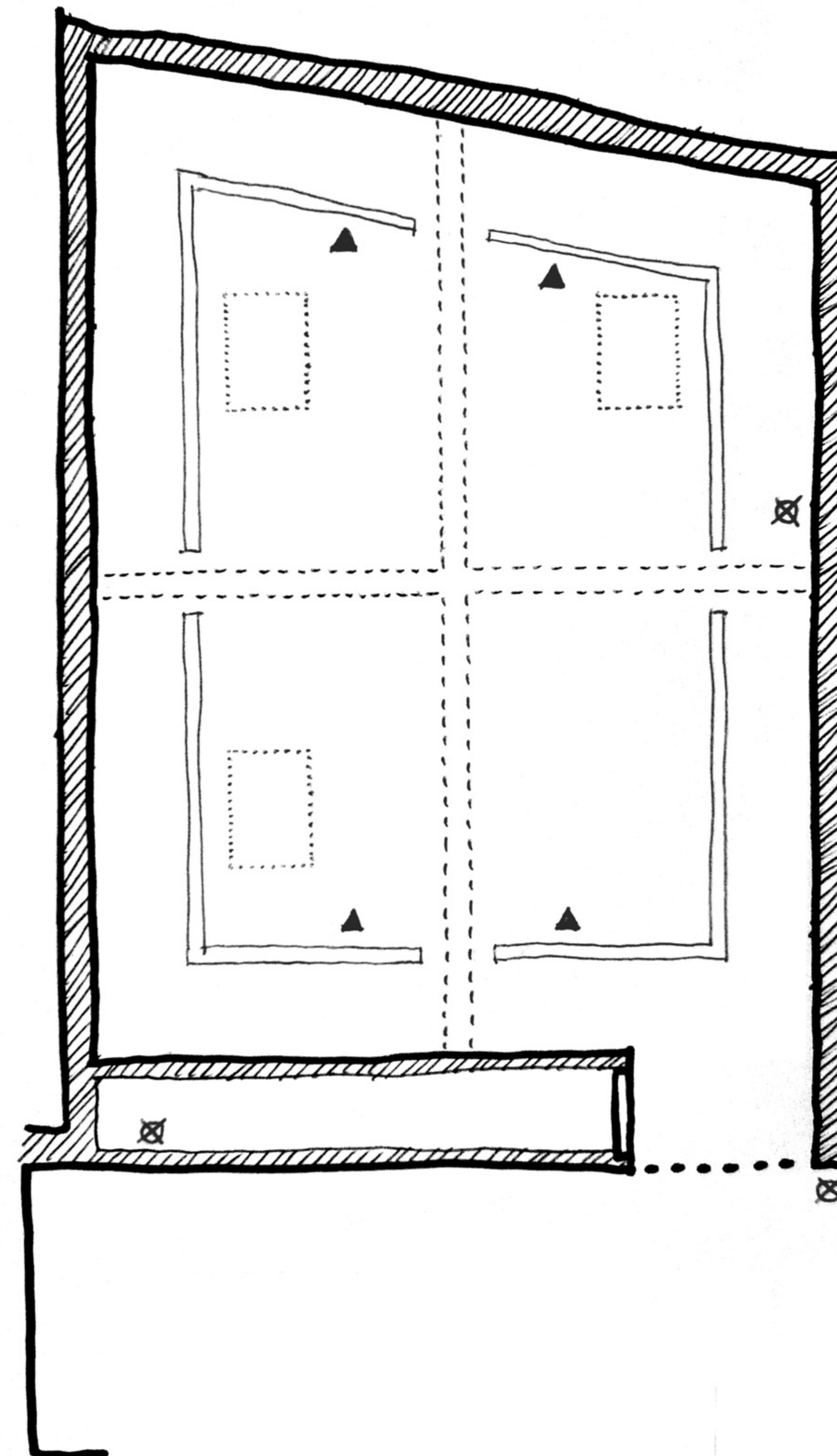

ALTURA DO TECTO  
3,00 M / 2,60 M SOB AS VIGAS

CEILING HEIGHT  
3,00 M / 2,60 M UNDER BEAMS

└─ LUZES FLUORESCENTES EM LINHA  
LINE OF FLUORESCENT LIGHTS

□ LUZ NATURAL  
NATURAL LIGHT

--- VIGAS ESTRUTURAIS  
STRUCTURAL BEAMS

▲ 4 TOMADAS NO TECTO  
4 PLUGS ON CEILING

⊗ 3 TOMADAS NA PAREDE  
3 PLUGS ON WALL